



GENERAL NOTES

1. COPYRIGHT RESERVED
2. DO NOT SCALE DRAWING. USE FIGURED DIMENSIONS ONLY.
3. ALL DISCREPANCIES TO BE REPORTED TO ARCHITECT
4. THE CONTRACTOR IS RESPONSIBLE FOR CHECKING ALL LEVELS AND DIMENSIONS.
5. ALL STRUCTURE TO BE TO STRUCTURAL ENGINEERS DETAILS.
6. ALL MECH & ELEC SERVICES TO SERVICES ENGINEERS DETAILS.
7. ALL PROPRIETARY ITEMS TO BE INSTALLED IN ACCORDANCE WITH MANUFACTURERS INSTRUCTIONS.
8. CONTRACTOR IS RESPONSIBLE FOR THE COORDINATION OF STRUCTURE FINISHES AND SERVICES.

REV	DATE	DESCRIPTION	BY

- LEGEND
- Site Boundary
 - Applicant's Ownership Line
 - Area subject to letter of consent. Lands under ownership of Galway County Council
 - Site Notice



Tailte Éireann

CENTRE COORDINATES:
ITM 537330.725317

PUBLISHED:
11/04/2024

ORDER NO.:
50393950_1

MAP SERIES:
1:2,500

MAP SHEETS:
3410-A

COMPILED AND PUBLISHED BY:
Tailte Éireann,
Phoenix Park,
Dublin 8,
Ireland
D08F6E4
www.tailte.ie

Any unauthorised reproduction
infringes Tailte Éireann copyright.

No part of this publication may
be copied, reproduced or transmitted
in any form or by any means without
the prior written permission of the
copyright owner.

The representation on this map
of a road, track or footpath
is not evidence of the existence
of a right of way.

This topographic map
does not show
legal property boundaries,
nor does it show
ownership of physical features.

©Tailte Éireann, 2024.
All rights reserved.

Planning Pack Map

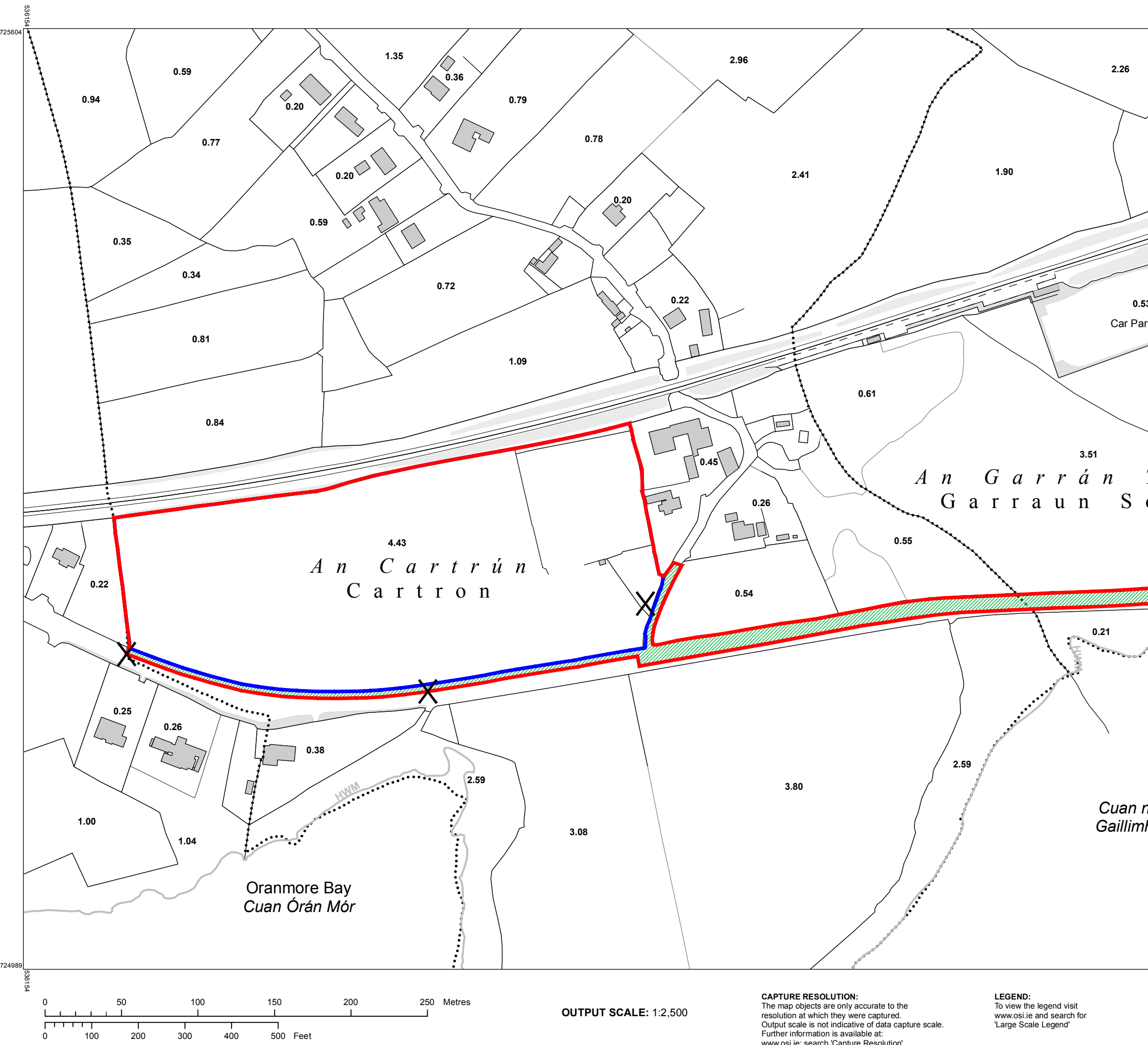

Planning Pack Map

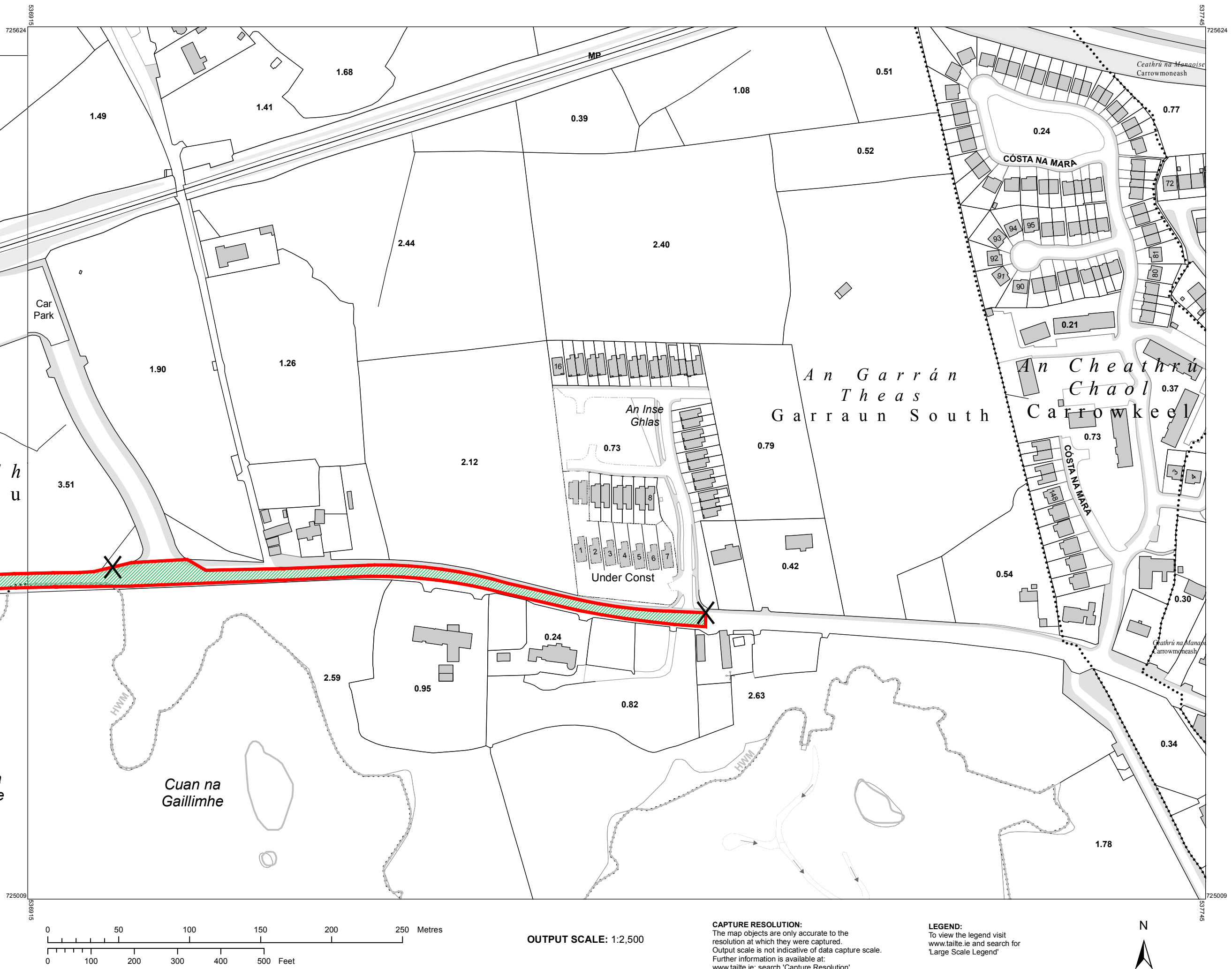

THE TREE HOUSE, 17 RICHVIEW OFFICE PARK
CLONSKEAGH, D14 XR82, IRELAND
T: (01) 6689888 E: info@jfa.ie W: www.jfa.ie

CLIENT
Marshall Yards Development Company Ltd.

PROJECT
Residential Development
Cartron, Oranmore, Co. Galway

DRAWING
Ownership Maps

SCALE
1:2500 @ A1

JOB NO.
2326

DRAWN BY
IC

DATE
09.05.24

DRAWING NUMBER
CAR-ZZ-LZZ-DR-JFA-AR-P0003

REVISION

DRAWING LOCATION

DRAWING STATUS
PLANNING